

String Bass

pizz.

7

8

9

10

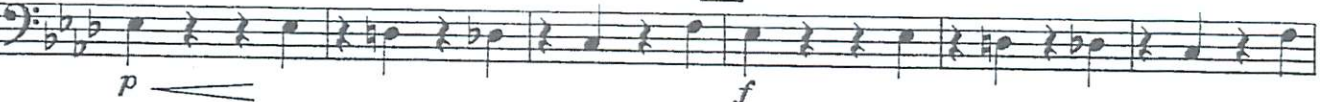

11 arco

# Song Without Words: I'll Love My Love

